

JUNIOR DAIRY CATTLE

All Entry Forms Must be Accompanied by an Exhibitor Liability Waiver

DAIRY CATTLE

REGISTERED PUREBRED
BREEDING CATTLE

Judge - Anthony Reis

GRADE OR UNREGISTERED PUREBRED ANIMALS SIRED BY REGISTERED SIRE

ENTRIES CLOSE:	Fri., May 7 th - 6 PM
ENTRY FEE: (Reg & Grade)	\$7.00/Entry/Class
ENTRY FORM:	Use Entry Form B
IN PLACE BY:	Tues., June 15 th - 8 PM
EXHIBITS JUDGED:	Thurs., June 17 th - 1 PM
EXHIBITS RELEASED:	Sun., June 20 th - 3 PM
AMERICAN SYSTEM OF JUDGING	

Premiums Offered per Class		
1 st	2 nd	3 rd
\$20.00	\$15.00	\$10.00
Ribbons for		
Sr. Champion Female		Jr. Champion Female
Grand Champion Female		

Registered Dairy Cattle Guidelines and Rules:

1. All State and Local Rules apply and will be enforced.
2. Yellow transportation slip issued by the Fair is mandatory in transporting animals to and from the Fair.
3. Permanent markings (tattoos) as required by the Breed Associations are necessary in the ears of ALL cattle.

Grade Dairy Cattle Guidelines and Rules:

1. All State and Local Rules apply and will be strictly enforced.
2. Senior and Junior yearlings in milk must be shown as two year olds. (Note "In Milk" on your entry form.
3. By his/her signature as the owner or agent on an entry form, the exhibitor also certifies that the Sire or each animal entered in the following Divisions for Grade animals was registered.
4. Yellow transportation slip issued by the State of California is mandatory in transporting animals to and from the Fair.
5. A permanent ear tag or tattoo number is required. Animals, which have been registered by a purebred breed association, cannot be entered in the Division.

Premiums Offered per Class				
1 st	2 nd	3 rd	4 th	5 th
\$30.00	\$25.00	\$22.00	\$18.00	Ribbon
Ribbons for				
Champion Bull		Champion Female		
Jr. Champion Female		Sr. Champion Female		

DIVISION 690 To be determined after entries close

DIVISION 691 All Other Breeds

Class:

FEMALES

- | | |
|----------------------|------------------------|
| 1. Calves | 09-01-09 thru 02-18-10 |
| 2. Junior Yrlg | 03-01-09 thru 08-31-09 |
| 3. Senior Yrlg | 09-01-08 thru 02-28-09 |
| 4. 2 years, under 3 | 09-01-07 thru 08-31-08 |
| 5. 3 years & over | Prior to Sept. 1, 2007 |
| 6. Dry Cow, over two | Prior to Sept. 1, 2008 |

GROUPS

(One Entry per Exhibitor per Class. All owned by one Exhibitor and entered as individuals)

7. Pair of Females - Bred by exhibitor
8. Three Females - Bred by exhibitor
9. Produce of Dam - To consist of two animals, any age, either sex, the produce of one cow. The dam must be identified by her registration number on the entry form.

DIVISION 692

Grade Dairy Cattle

Class:

- | | |
|---------------------------|------------------------|
| 1. Calves | 09-01-09 thru 02-28-10 |
| 2. Jr. Yrlg, not in milk | 03-01-09 thru 08-31-09 |
| 3. Sr. Yrlg, not in milk | 09-01-08 thru 02-28-09 |
| 4. Two years, under three | 09-01-07 thru 08-31-08 |
| 5. Three years, and over. | Prior to Sept. 1, 2007 |

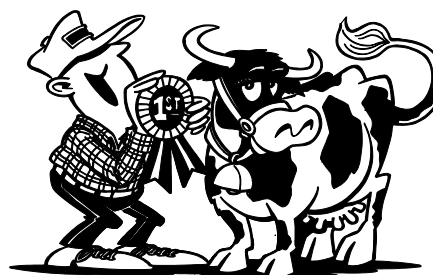

Exhibitor Guidebook & Entry Forms Now available on-line

www.shastadistrictfair.com

JUNIOR DAIRY CATTLE

All Entry Forms Must be Accompanied by an Exhibitor Liability Waiver

DAIRY SHOWMANSHIP

Judge - Anthony Reis

ENTRIES DUE:	Friday, May 7 th - 6 PM
ENTRY FEES:	No Entry Fee
IN PLACE BY:	Tues., June 15 th - 8 PM
EXHIBITS JUDGED:	Thurs., June 17 th - 1 PM
AMERICAN SYSTEM OF JUDGING	

 Exhibitors no longer need to pre-enter for showmanship classes.

Age in showmanship classes will be as of Midnight, December 31, 2009.

GUIDELINES and RULES:

- All State and Local Rules apply and will be strictly enforced
- Only animals owned, groomed, fitted and shown by the Exhibitor in Junior Department Livestock Divisions or required to be shown in the senior class under the provisions of State Rules are eligible.
- NOTE:** All Exhibitors are required to wear the official show uniform of the organization they represent.
- All 4-H, FFA and Independent members are to be in full organization uniform during all Showmanship classes. Any person not in full uniform will be excused from the Show Ring.
- Only the winner of the FFA Showmanship, 4-H Sr. Showmanship, and Independent Sr. Showmanship are eligible for Round Robin Contest.
- The 4-H and the FFA Round Robin winner are eligible for 2010 California State Fair Best of Show Competition.
- Classes may be combined at the discretion of Fair Management if entry numbers are insufficient for adequate competition.
- Novice FFA Exhibitors must be freshman or sophomore and never to have shown an animal before. 1st place trophy & ribbons to 8th place only.
- 4-H Beginning Showmanship must be 9 or 10 years of age. 1st place trophy & ribbons to 8th place only.
- 4-H Junior Showmanship ages 11 through 13 years. 1st place trophy & ribbons to 8th place only.

Premiums offered for FFA, 4-H Sr, Independent Sr Dairy Showmanship

1 st	2 nd	3 rd	4 th	5 th	6 th	7 th	8 th
\$10	\$9	\$8	\$7	\$6	\$5	\$4	\$3

DIVISION 694 4-H Dairy Showmanship

Class:

- Beginning Showmanship (9-10 yrs old) (ribbons only)
- Junior Showmanship (11-13 years old) (ribbons only)
- Senior Showmanship (14 + years old)

DIVISION 695 Independent Dairy Showmanship

Class:

- Beginning Showmanship (9-10 years old) (ribbons only)
- Junior Showmanship (11-13 years old) (ribbons only)
- Senior Showmanship (14 + years old)

Ribbons only for Divisions 696 & 697

DIVISION 696 Pee Wee Dairy Showmanship

Show Date: Friday - June 18th

Show Time: 5:30 PM

Main Show Arena

DIVISION 697 Adult Dairy Showmanship

Show Date: Friday - June 18th

Show Time: 7:00 PM

Main Show Arena

DIVISION 693 FFA Dairy Showmanship

- Novice FFA Showmanship (ribbons only)
- FFA Showmanship

Exhibitor Guidebook & Entry Forms Now available on-line

www.shastadistrictfair.com